

Guide dog owner experiences in the travel and tourism sector

Based on the findings of a survey of 244 guide dog owners in the UK

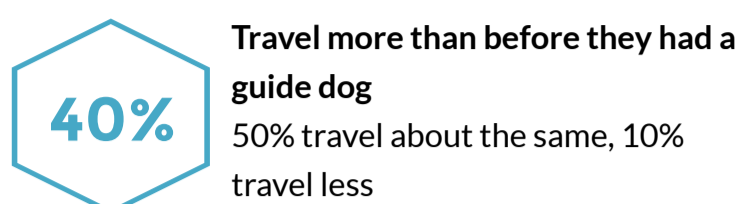

Overnight trips with their guide dog in the last 12 months

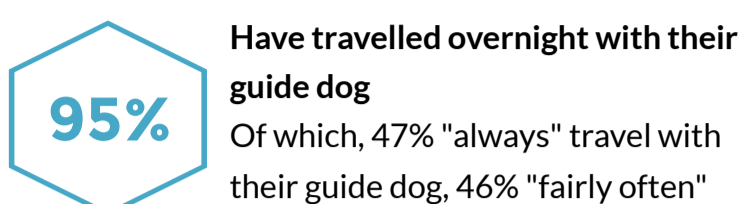
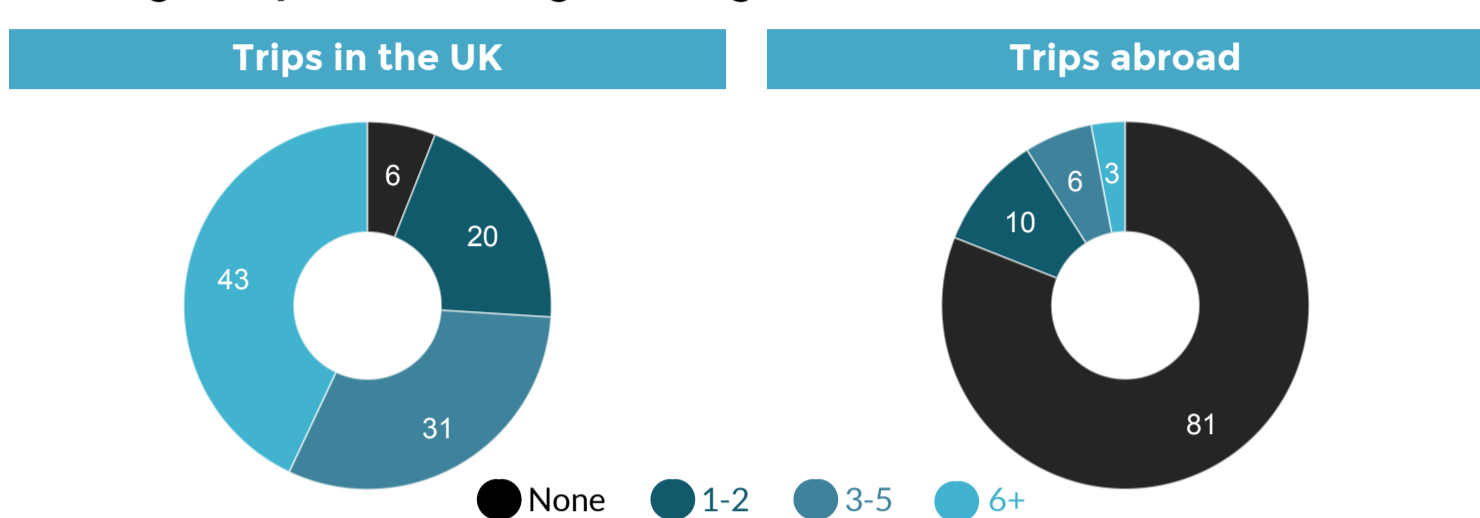

Confidence carrying out tasks on overnight trips with their guide dog



Experiences encountered on UK overnight trips with their guide dog

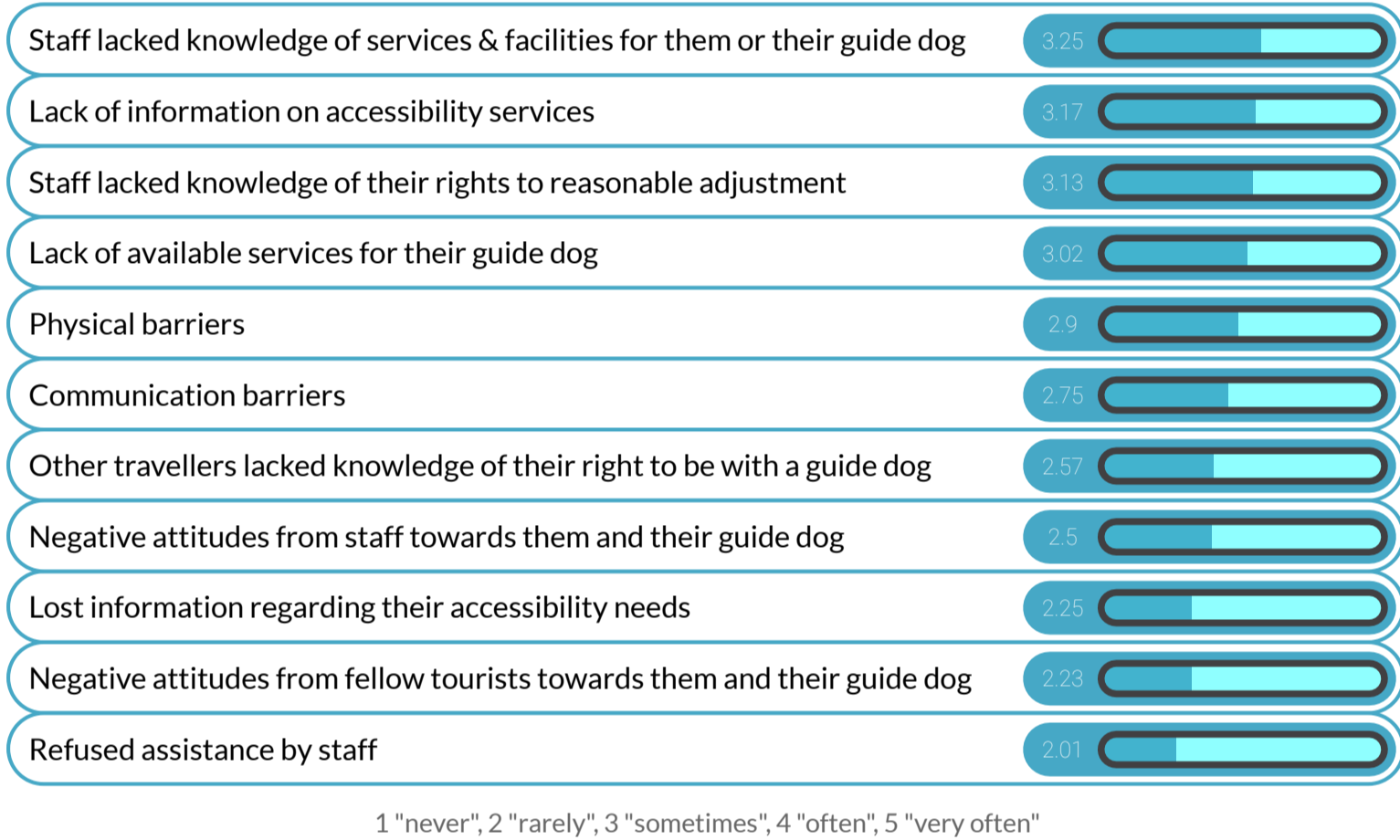

Confidence their guide dog will be welcomed in different places in the UK

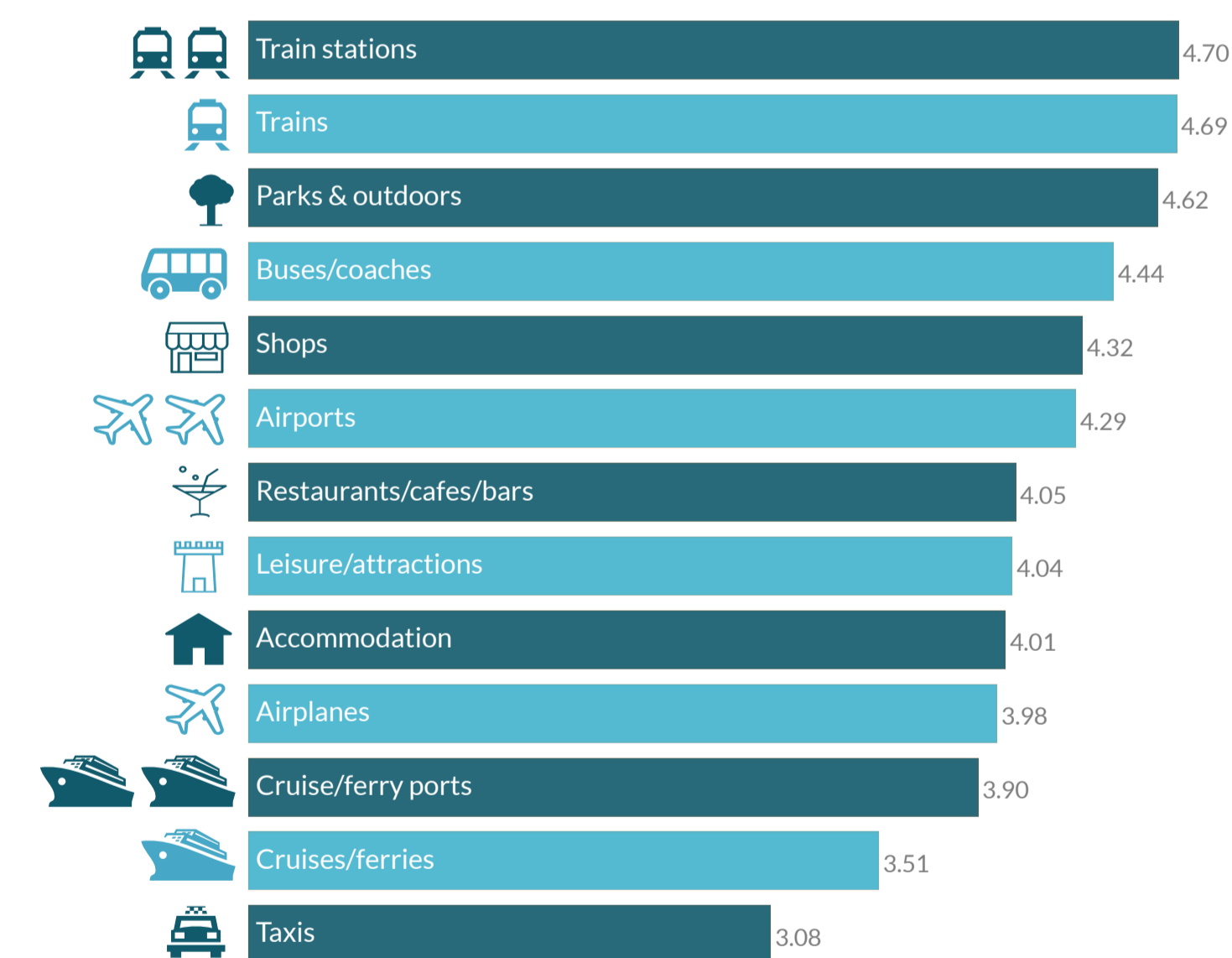

Extent to which owners work their guide dog on overnight trips

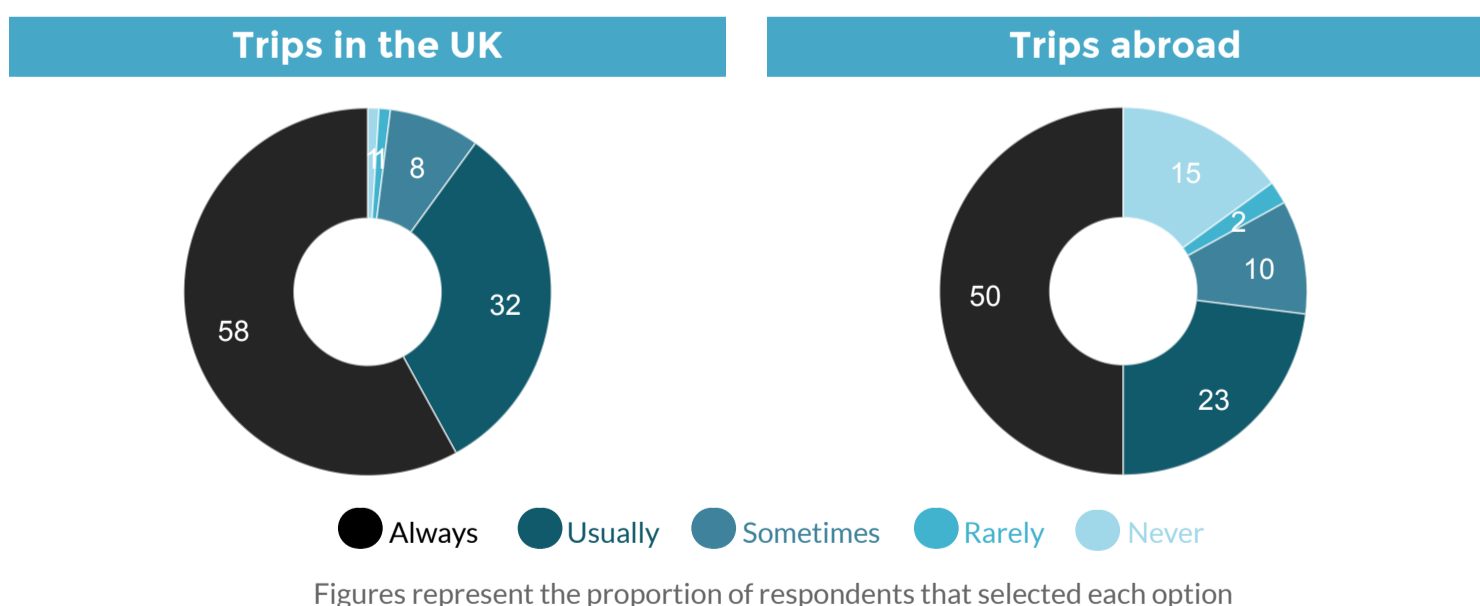

Sources typically used for information on accessibility services for overnight trips with their guide dog

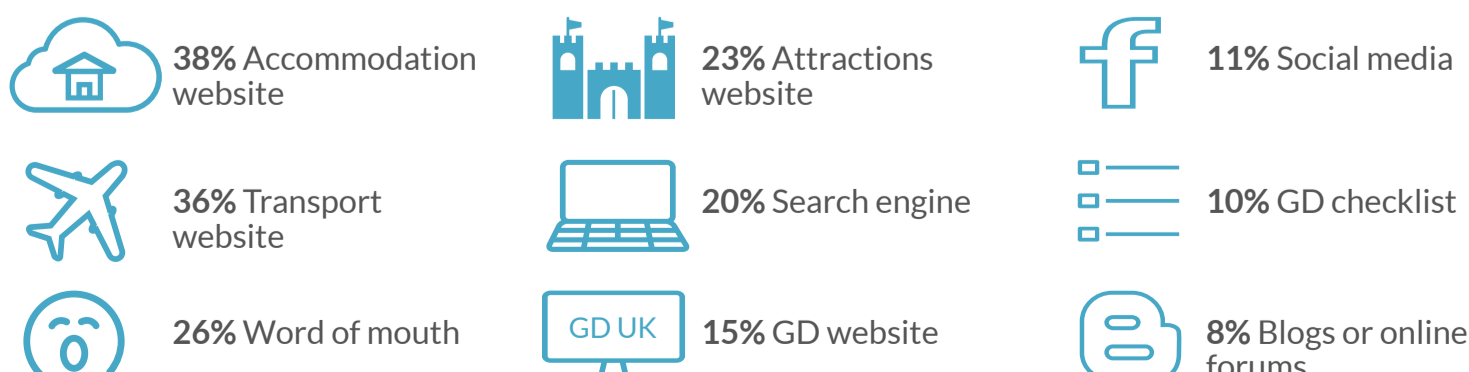

Respondents could select as many as apply. Figures represent the proportion of respondents that selected each option